

Zeichenerklärung / Legend / Légende:

\*\*\* sehr lichtecht (7-8 auf der Wollskala) / very high light fastness (7-8 on the blue wool scale) / très résistant à la lumière

\*\* lichtecht (6-7 auf der Wollskala) / high light fastness (6-7 on the blue wool scale) / résistant à la lumière

□ transparent

▣ halbtransparent / semi-transparent

■ halbdeckend / semi-opaque

■ deckend / opaque



8008 Deckweiß  
 \*\*\* Opaque White  
 ■ Blanc opaque

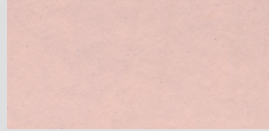

8050 Fleischfarbe  
 \*\* Flesh Colour  
 ■ Couleur chair



8011 Brillantgelb  
 \*\* Brilliant Yellow  
 ■ Jaune brillant



8024 Primaire-Gelb  
 \*\* Primary Yellow  
 ■ Jaune primaire

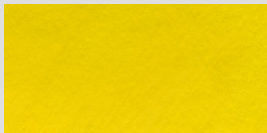

8026 Kadmiungelb hell  
 \*\* Cadmium Yellow light  
 ■ Jaune de cadm. clair



8027 Kadmiungelb mittel  
 \*\* Cadmium Yellow medium  
 ■ Jaune de cadm. moyen

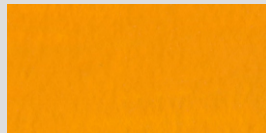

8028 Kadmiungelb dunkel  
 \*\* Cadmium Yellow deep  
 ■ Jaune de cadm. foncé

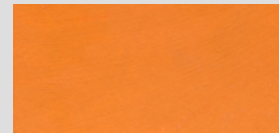

8030 Gelborange  
 \*\* Yellow Orange  
 ■ Jaune orangé

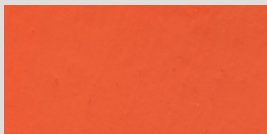

8029 Kadmiumorange  
 \*\* Cadmium Orange  
 ■ Orange de cadmium

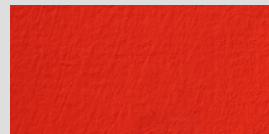

8085 Zinnoberrot hell  
 \*\* Cinnabar Red light  
 ■ Rouge vermillon clair

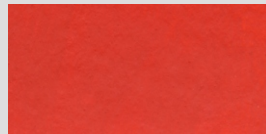

8072 Kadmiumrot hell  
 \*\*\* Cadmium Red light  
 ■ Rouge de cadm. clair

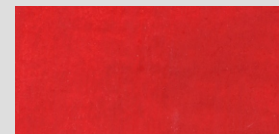

8074 Kadmiumrot dunkel  
 \*\*\* Cadmium Red deep  
 ■ Rouge de cadm. foncé



8086 Zinnoberrot dunkel  
 \*\* Cinnabar Red deep  
 ■ Rouge vermillon foncé



8060 Primaire-Rot (Magenta)  
 \*\*\* Primary Red (Magenta)  
 ■ Rouge primaire

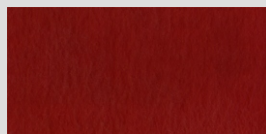

8061 Karminrot  
 \*\* Carmine Red  
 ■ Rouge carmin

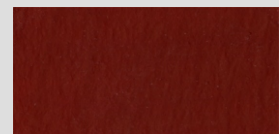

8066 Krapplack dunkel  
 \*\* Alizarin Crimson  
 ■ Laque de garance foncée



8142 Violett bläulich  
 \*\*\* Violet bluish  
 ■ Violet bleuâtre



8120 Azurblau  
 \*\*\* Azure  
 ■ Bleu azur



8121 Primaire-Blau (Cyan)  
 \*\*\* Primary Blue (Cyan)  
 ■ Bleu primaire

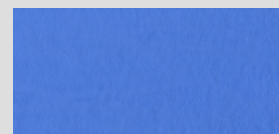

8138 Himmelblau  
 \*\*\* Sky Blue  
 ■ Bleu ciel



8126 Kobaltblau  
 \*\*\* Cobalt Blue  
 ■ Bleu de cobalt



8147 Permanentblau mittel  
 \*\*\* Permanent Blue medium  
 ■ Bleu permanent moyen

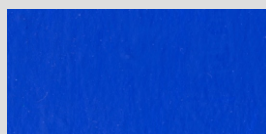

8135 Ultramarin hell  
 \*\*\* Ultramarine light  
 ■ Outremer clair



8137 Ultramarin dunkel  
 \*\*\* Ultramarine deep  
 ■ Outremer foncé



Zeichenerklärung / Legend / Légende:

\*\*\* sehr lichtecht (7-8 auf der Wollskala) / very high light fastness (7-8 on the blue wool scale) / très résistant à la lumière

\*\* lichtecht (6-7 auf der Wollskala) / high light fastness (6-7 on the blue wool scale) / résistant à la lumière

□ transparent

▣ halbtransparent / semi-transparent

■ halbdeckend / semi-opaque

■ deckend / opaque

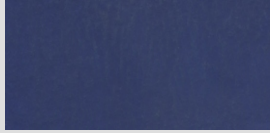

8134 Preussischblau  
\*\*\* Prussian Blue  
■ Bleu de Prusse

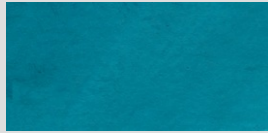

8131 Brillant-Grünblau  
\*\*\* Brilliant Green Blue  
■ Bleu vert brillant

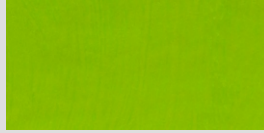

8172 Zinnobergrün hellst  
\*\* Cinnabar Green lightest  
■ Vert cinabre le plus clair

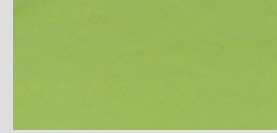

8175 Zinkgrün hellst  
\*\* Zinc Green light  
■ Vert de zinc clair



8163 Permanentgrün hell  
\*\* Permanent Green light  
■ Vert permanent clair

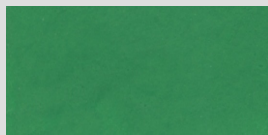

8169 Mittelgrün  
\*\*\* Medium Green  
■ Vert moyen



8174 Dunkelgrün  
\*\*\* Deep Green  
■ Vert foncé



8164 Permanentgrün dunkel  
\*\*\* Permanent Green deep  
■ Vert permanent foncé

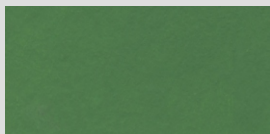

8153 Chromoxidgrün stumpf  
\*\*\* Oxide of Chromium  
■ Vert oxyde de chrome

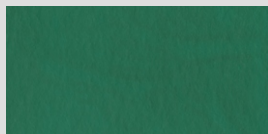

8173 Zinnobergrün Dunkel  
\*\* Cinnabar Green deep  
■ Vert cinabre foncé



8154 Chromoxidgrünfeurig  
\*\*\* Viridian  
■ Vert émeraude

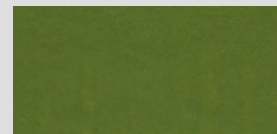

8157 Grüne Erde Böhmisches  
\*\*\* Bohemian Green Earth  
■ Terre verte de Bohême

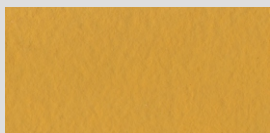

8031 Lichter Ocker  
\*\*\* Yellow Ochre  
■ Ocre jaune

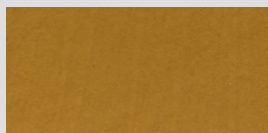

8039 Terra di Siena natur  
\*\*\* Raw Sienna  
■ Terre de Sienna naturelle

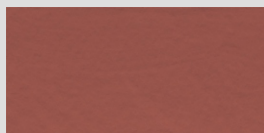

8109 Terra di Siena gebr.  
\*\*\* Burnt Sienna  
■ Terre de Sienna brûlée

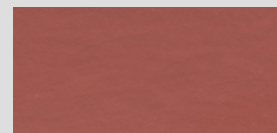

8054 Englischrot hell  
\*\*\* English Red light  
■ Rouge anglais clair

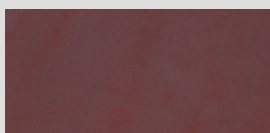

8052 Caput mortuum dunkel  
\*\* Caput Mortuum deep  
■ Caput mortuum foncée

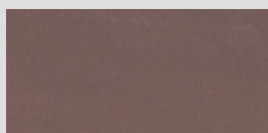

8104 Gebrannte grüne Erde  
\*\*\* Burnt Green Earth  
■ Terre verte brûlée

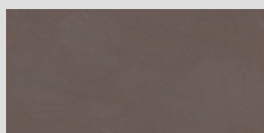

8111 Umbra gebrannt  
\*\* Burnt Umber  
■ Terre d'ombre brûlée

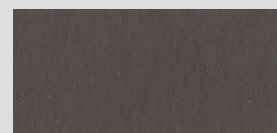

8112 Vandycobraun  
\*\*\* Van Dyck Brown  
■ Burn Van Dyck

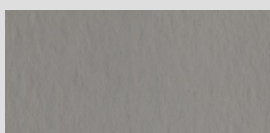

8185 Warmgrau  
\*\*\* Warm grey  
■ Gris chaud

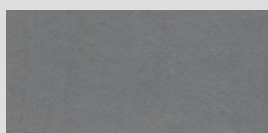

8195 Kaltgrau  
\*\*\* Cold grey  
■ Gris froid

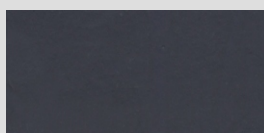

8184 Paynesgrau  
\*\*\* Payne's Grey  
■ Gris de Payne

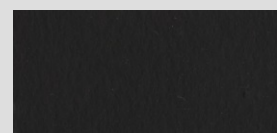

8182 Elfenbeinschwarz  
\*\*\* Ivory Black  
■ Noir ivoire